

## Adding an import with LordPE.

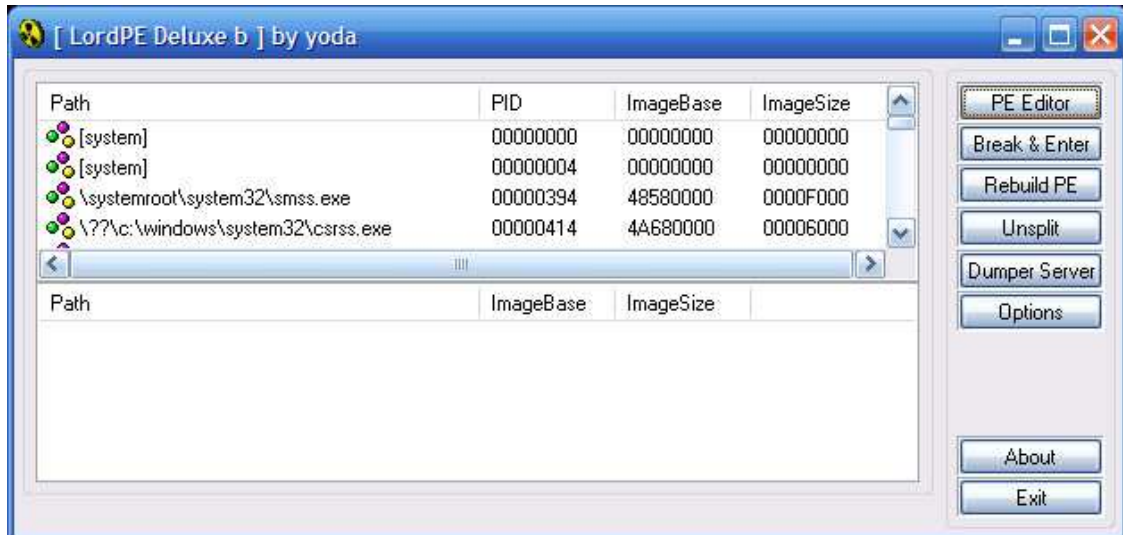

Open L2.exe with LordPE, and click the button labeled “Directories”

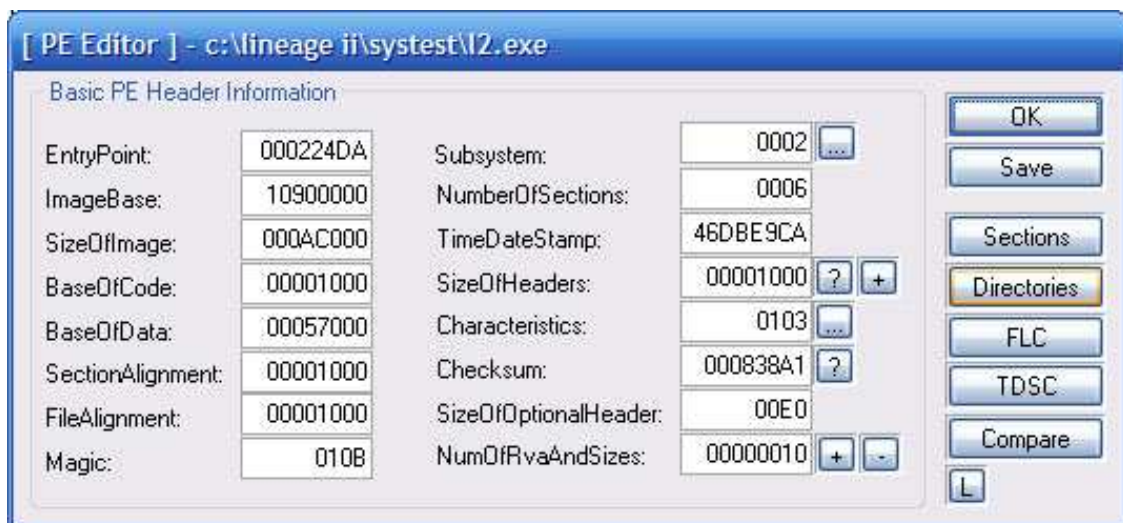

**[ Directory Table ]**

Directory Information

	RVA	Size			
ExportTable:	00069A30	00000BC3	...	L	H
ImportTable:	0004B0F4	00000104	...	L	H
Resource:	00049000	00001C19	...	L	H
Exception:	00000000	00000000		L	H
Security:	00000000	00000000			H
Relocation:	00000000	0000123A	...	L	H
Debug:	00000000	00000000	...	L	H
Copyright:	00000000	00000000	...	L	H
Globalptr:	00000000	00000000			
TlsTable:	00000000	00000000	...	L	H
LoadConfig:	00000000	00000000		L	H
BoundImport:	00000000	00000000	...	L	H
IAT:	00000000	00000000			H
DelayImport:	00000000	00000000		L	H
COM:	00000000	00000000	...	L	H
Reserved:	00000000	00000000			H

OK

Save

In the window labeled “Directory Table” click the button labeled “...” beside value Size for the Import Table column.

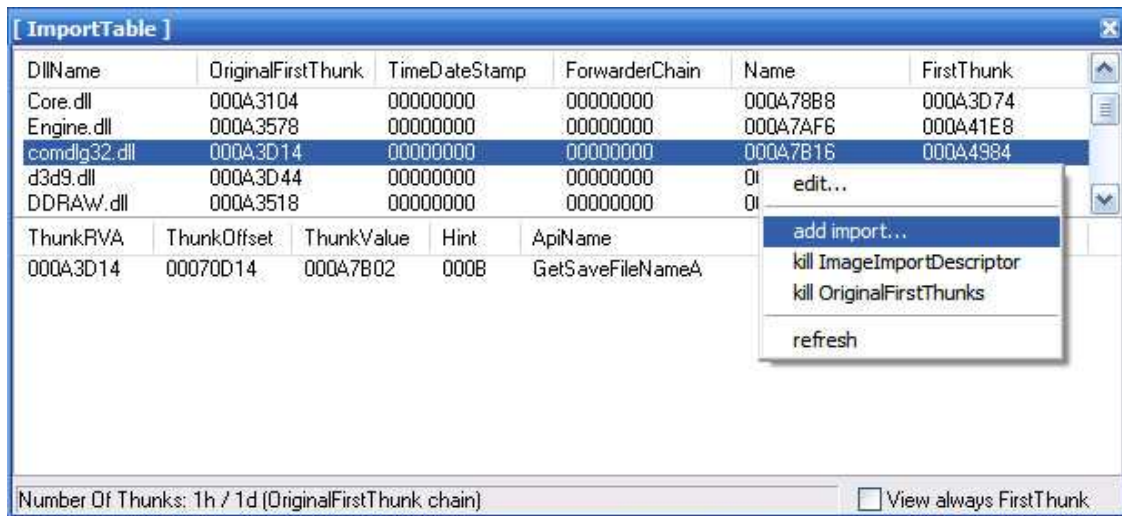

Right click the window and select “add import...”



For Dll enter: authport.dll

API: DllEntryPoint

Uncheck the box labeled “Check imports for existence” then click the + button, then click “Ok”

